



# SHORT SERVICE.

Card No.

Burks (For the Duration of the War, with the Colours and in the Army Reserve).

20823 112509 ATTESTATION OF LABOUR CORPS.

No. 2977 Name Richard M B Thorpe Corps ROYAL DERBYSHIRE REGT

### Questions to be put to the Recruit before Enlistment.

1. What is your Name ? ... .. 1. Richard Matthew Barton Thorpe
2. What is your full Address ? ... .. 2. Greenfield Farm  
Essex Hamer
3. Are you a British Subject ? ... .. 3. Yes
4. What is your Age ? ... .. 4. 21 Years 07 Months
5. What is your Trade or Calling ? ... .. 5. Butcher (Slaughter)
6. Are you Married ? ... .. 6. No
7. Have you ever served in any branch of His Majesty's Forces, naval or military, if so\*, which ? } 7. No
8. Are you willing to be vaccinated or re-vaccinated ? ... 8. Yes
9. Are you willing to be enlisted for General Service ? ... 9. Yes
10. Did you receive a Notice, and do you understand its meaning, and who gave it to you ? } 10. Yes { Name J. Aldred  
Corps ...
11. Are you willing to serve upon the following conditions provided His Majesty should so long require your services ? } 11. Yes  
For the duration of the War, at the end of which you will be discharged with all convenient speed. You will be required to serve for one day with the Colours and the remainder of the period in the Army Reserve, in accordance with the provisions of the Royal Warrant dated 20th Oct., 1915, until such time as you may be called up by order of the Army Council. If employed with Hospitals, depots of Mounted Units, or as a Clerk, etc., you may be retained after the termination of hostilities until your services can be spared, but such retention shall in no case exceed six months.

I, Richard M B Thorpe do solemnly declare that the above answers made by me to the above questions are true, and that I am willing to fulfil the engagements made.

Richard Matthew Barton Thorpe SIGNATURE OF RECRUIT.

W. A. Smith Signature of Witness.

### OATH TO BE TAKEN BY RECRUIT ON ATTESTATION.

I, Richard M B Thorpe swear by Almighty God, that I will be faithful and bear true Allegiance to His Majesty King George the Fifth, His Heirs, and Successors, and that I will, as in duty bound, honestly and faithfully defend His Majesty, His Heirs, and Successors, in Person, Crown, and Dignity against all enemies, and will observe and obey all orders of His Majesty, His Heirs and Successors, and of the Generals and Officers set over me. So help me God.

### CERTIFICATE OF MAGISTRATE OR ATTESTING OFFICER.

The Recruit above named was cautioned by me that if he made any false answer to any of the above questions he would be liable to be punished as provided in the Army Act.

The above questions were then read to the Recruit in my presence.

I have taken care that he understands each question, and that his answer to each question has been duly entered as replied to, and the said Recruit has made and signed the declaration and taken the oath before me at

on this 7 day of 2 19 16

Signature of the Justice W. A. Smith

### † Certificate of Approving Officer.

I certify that this Attestation of the above-named Recruit is correct, and properly filled up, and that the required forms appear to have been complied with. I accordingly approve, and appoint him to the ‡ 20823

If enlisted by special authority, Army Form B. 203 (or other authority for the enlistment) will be attached to the original attestation.

Date 15 MAR 1916 19 .

Place DERBY

W. A. Smith Captain  
Adjutant "Depot" The Sherwood Foresters Approving Officer.

† The signature of the Approving Officer is to be affixed in the presence of the Recruit.  
‡ Here insert the "Corps" for which the Recruit has been enlisted.

\* If so, the Recruit is to be asked the particulars of his former service, and to produce, if possible, his Certificate of Discharge and Certificate of Character, which should be returned to him conspicuously endorsed in red ink, as follows, viz.—(Name) \_\_\_\_\_ on the (Date) \_\_\_\_\_  
enlisted in the (Regiment) \_\_\_\_\_

0000

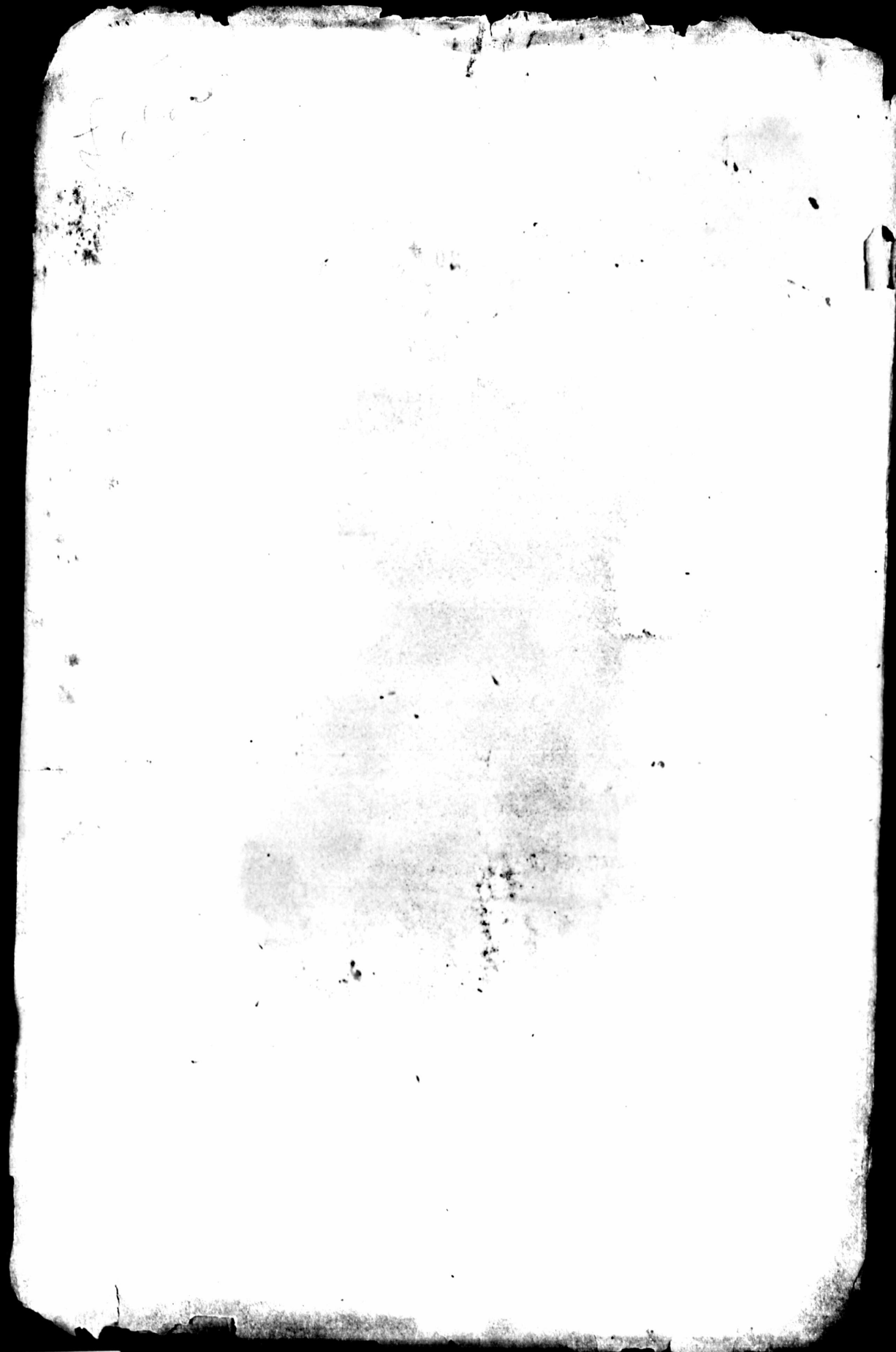

0809



DESCRIPTIVE REPORT ON ENLISTMENT.  
(To correspond with Entries on the Medical History Sheet.)  
Applicable to all ranks.

Name Richard Matthew Butler Sharpe  
 Apparent age \_\_\_\_\_ years \_\_\_\_\_ months. Height \_\_\_\_\_ feet \_\_\_\_\_ inches  
 Chest Measurement { Girth when fully expanded \_\_\_\_\_ inches.  
 Range of expansion \_\_\_\_\_ inches.  
 Distinctive marks None

INFORMATION SUPPLIED BY RECRUIT.

Name and Address of next-of-kin John Henry Sharpe  
Manfield Farm, Seccale Relationship Father

Particulars as to Marriage.

(a) Christian and Surname of Woman to whom married, and whether spinster or widow.	(b) Place and date of marriage.	(c) Present address.	(d) Initials of Officer verifying entry.

Particulars as to Children.

Christian Names	Date and Place of Birth

MILITARY HISTORY SHEET.

1. Passed classes of Instruction †

† This includes any authorised class of instruction, e.g., in swimming, chiropody, &c.

Campaigns ... (including Actions)

Wounded ...

Special instances of gallant conduct and mentions in public despatches

5. Medals, decorations and annuities

6. Injuries in or by the service ...

<u>Home 14 to 18 to Exp. France 14 to 16</u>	
Name of Medal	Clasps
<u>British War Medal</u>	
<u>Victory Medal</u>	

20823

STATEMENT of the SERVICES of No. 38170 Name *Richard W B Horke*

Corps	Battn. or Depot	Promotions, Reductions, Casualties, &c.	Army Rank	Dates	Service not allowed to reckon for fixing the rate of Pension		Signature of Officers certifying correctness of Entries
					years	days	
General Service		Attested	<i>RtL</i>	<i>7-2-16</i>			<i>70</i>
General Service		To Army Reserve	"	<i>5-2-16</i>			
		Mobilized	"	<i>14-3-16</i>			
		Posted	"	<i>20 MAR 1916</i>			
	<i>9th Bn</i>	<i>Posted</i>	<i>-</i>	<i>23-3-16</i>			
	<i>5726</i>	<i>Posted</i>	<i>-</i>	<i>4-5-16</i>			<i>W. Suckling</i>
		<i>App't. Unpaid</i>	<i>Capt.</i>	<i>4-5-16</i>			<i>W. Suckling</i>
	<i>10th Bn</i>	<i>Posted</i>	<i>-</i>	<i>21-8-16</i> <i>W.S.S.</i>			<i>W. Suckling</i>
		<i>Reverts to</i>	<i>Pte</i>	<i>2-9-16</i>			<i>W. Suckling</i> LIEUT. RECORDS, WARWICK
LABOUR CORPS.	<i>185th Co.</i>	TRANSFERRED POSTED	<i>Pte</i> "	<i>9-5-17</i> <i>10-5-17</i>			

Transferred to Class "2" Army Reserve on Demobilisation  
Date *11th Nov 17*  
Signature *R. B. Horke*  
Official Records  
Place *Nottingham*  
Address *Welford Farm, Welford, Leicestershire*  
*Welford*

Total Service forfeited as above ... ..

Total Service towards Engagement to \_\_\_\_\_ (date of discharge) years \_\_\_\_\_ days  
" " Pension " \_\_\_\_\_ ( " ) " \_\_\_\_\_ "





ORIGINAL

# SHORT SERVICE.

(For the Duration of the War, with the Colours and in the Army Reserve).

Card No.

*Berk*  
*20823*

*112809*

## ATTESTATION OF LABOUR CORPS.

No. *5170* Name *Richard M B Thorpe* Corps *ROYAL BERKSHIRE REGT*

### Questions to be put to the Recruit before Enlistment.

1. What is your Name ? ... *Richard Matthew Buxton Thorpe*
2. What is your full Address ? ... *Grandfield Farm  
Korce Beacon*
3. Are you a British Subject ? ... *yes*
4. What is your Age ? ... *21* Years *7* Months
5. What is your Trade or Calling ? ... *Butcher (slaughterman)*
6. Are you Married ? ... *No*
7. Have you ever served in any branch of His Majesty's Forces, naval or military, if so\*, which ? ... *No*
8. Are you willing to be vaccinated or re-vaccinated ? ... *yes*
9. Are you willing to be enlisted for General Service ? ... *yes*
10. Did you receive a Notice, and do you understand its meaning, and who gave it to you ? ... *yes* { Name *J. Aldred*  
Corps *Recruits*
11. Are you willing to serve upon the following conditions provided His Majesty should so long require your services ?  
For the duration of the War, at the end of which you will be discharged with all convenient speed. You will be required to serve for one day with the Colours and the remainder of the period in the Army Reserve, in accordance with the provisions of the Royal Warrant dated 20th Oct., 1915, until such time as you may be called up by order of the Army Council. If employed with Hospitals, depots of Mounted Units, or as a Clerk, etc., you may be retained after the termination of hostilities until your services can be spared, but such retention shall in no case exceed six months. ... *yes*

I, *R. M. B. Thorpe* do solemnly declare that the above answers made by me to the above questions are true, and that I am willing to fulfil the engagements made.

*Richard Matthew Buxton Thorpe* SIGNATURE OF RECRUIT.

*W. M. Pratt* Signature of Witness.

### OATH TO BE TAKEN BY RECRUIT ON ATTESTATION.

I, *R. M. B. Thorpe* swear by Almighty God, that I will be faithful and bear true Allegiance to His Majesty King George the Fifth, His Heirs, and Successors, and that I will, as in duty bound, honestly and faithfully defend His Majesty, His Heirs, and Successors, in Person, Crown, and Dignity against all enemies, and will observe and obey all orders of His Majesty, His Heirs and Successors, and of the Generals and Officers set over me. So help me God.

### CERTIFICATE OF MAGISTRATE OR ATTESTING OFFICER.

The Recruit above named was cautioned by me that if he made any false answer to any of the above questions he would be liable to be punished as provided in the Army Act.

The above questions were then read to the Recruit in my presence.

I have taken care that he understands each question, and that his answer to each question has been duly entered as replied to, and the said Recruit has made and signed the declaration and taken the oath before me at *Berk* on this *7* day of *2* 19 *16*.

*J. E. ...* Signature of the Justice

### † Certificate of Approving Officer.

I certify that this Attestation of the above-named Recruit is correct, and properly filled up, and that the required forms appear to have been complied with. I accordingly approve, and appoint him to the ‡ *11th Bn*

If enlisted by special authority, Army Form B. 203 (or other authority for the enlistment) will be attached to the original attestation.

Date *15 MAR 1916* 19 *16* Place *DERBY.* *W. E. ...* \*Captain} Approving Officer.  
*Adjutant "Depot" The Sherwood Foresters*

† The signature of the Approving Officer is to be affixed in the presence of the Recruit.  
‡ Here insert the "Corps" for which the Recruit has been enlisted.

\* If so, the Recruit is to be asked the particulars of his former service, and to produce, if possible, his Certificate of Discharge and Certificate of Character, which should be returned to him conspicuously endorsed in red ink, as follows, viz.—(Name) \_\_\_\_\_ on the (Date) \_\_\_\_\_

DESCRIPTIVE REPORT OF ENLISTMENT.

(To correspond with Entries on the Medical History Sheet.)  
Applicable to all ranks.

42509

Name Richard Matthew Buseton Thorpe  
Apparent age \_\_\_\_\_ years \_\_\_\_\_ months. Height \_\_\_\_\_ feet \_\_\_\_\_ inches.  
Chest Measurement { Girth when fully expanded \_\_\_\_\_ inches.  
Range of expansion \_\_\_\_\_ inches.  
Distinctive marks None

INFORMATION SUPPLIED BY RECRUIT.

Name and Address of next-of-kin John Henry Thorpe  
Grandfield Farm Roscoe Relationship Father

Particulars as to Marriage.

(a) Christian and Surname of Woman to whom married, and whether spinster or widow. (b) Place and date of marriage.  
(c) Present address. (d) Initials of Officer verifying entry.

(a)	(b)	(c)	(d)
/			

Particulars as to Children.

Christian Names	Date and Place of Birth
/	

MILITARY HISTORY SHEET.

1. Passed classes of Instruction †	
† This includes any authorised class of instruction, e.g., in swimming, chiropody, &c.	
2. Campaigns ... (including Actions)	<u>Home 14<sup>th</sup> to 20<sup>th</sup> Sep. 18<sup>th</sup> France 21<sup>st</sup> to</u>
3. Wounded ...	
4. Special instances of gallant conduct and mentions in public despatches	
5. Medals, decorations and annuities	Name of Medal
	Clasps
	<u>British War Medal</u>
	<u>Victory Medal</u>
6. Injuries in or by the service ...	

ON HIS MAJESTY'S SERVICE.

POST CARD.



The Officer in Charge of Records,

Army Form B. 5112.

081

RECORD OFFICE,

NOTHING

18 AUG 1921

I am directed to forward the accompanying

VICTORY MEDAL

which has been awarded to you in respect of your services with the

CROSS IN THE SIEGE

Please complete receipt and return this card. No stamp is required.

i/c Records.

[715] W2335/PP4071 3000m 11/20-3455 G & S 663

I hereby acknowledge the receipt of the

Regtl. No. 112 509

Rank... CPL

Signature RMB Ensigne

Unit ... AUG 1921

Date 6/3/21 1921

08

**Certificate of Posting of a Registered Postal Packet**

Regn. No. *112539*  
A Postal Packet addressed as under, upon which a Fee of Two Pence has been paid, in addition to the Postage of *5* d. } has been registered and posted here this day: —  
for Parcels only

*Derby 112539*  
*Drummers Lane*  
*Derby*  
Accepted signature } *Derby*  
(for initial)



Transferred  
to .....  
forwarded  
to .....  
at .....  
by .....

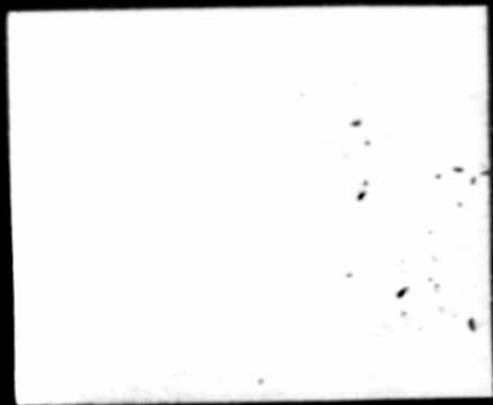

0816



2R

**IF FOUND, please drop this Certificate in a Post Office letter box.** Army Form Z. 11.  
**NOTICE.**—“This document is Government property. It is no security whatever for debt, and any Person being in possession of it, either as a pledge or security for debt, or without lawful authority, is liable under Section 156 (9) of the Army Act to a fine of twenty pounds (£20) or imprisonment for three months, or to both fine and imprisonment.”

# PROTECTION CERTIFICATE AND CERTIFICATE OF IDENTITY

(SOLDIER NOT REMAINING WITH THE COLOURS).

THORPE

Dispersal Unit Stamp and date of dispersal.

Surname (Black letters) Richard Matthew

DISPERSAL UNIT  
10 SEPT 1919  
CRYSTAL PALACE

Christian Names 112509

Regt. No. 156480 Rank Labour Record Office 10

Unit 156480 Regt. or Corps Labour Pay Office 10

I have received an advance of £2. † Address for Pay 10

(Signature of Soldier) Francis

The above-named soldier is granted 28 days' furlough from the date stamped hereon pending\* (as far as can be ascertained) which will date from the last day of furlough after which date uniform will not be worn except upon occasions authorized by Army Orders.

Theatre of War or Command } 184  
Born in the Year 189  
Medical Category Labour  
Place of rejoining in case of emergency }  
Specialist Military Qualification }

\* If for Final Demobilization insert 1.  
Disembodiment insert 2.  
Transfer to Reserve insert 3.

† As this is the address to which pay and discharge documents will be sent unless further notification is received, any change of address must be reported at once to the Record Office and the Pay Office as noted above, otherwise delay in settlement will occur.

2954/138/2

R. M. ...

This Certificate must be produced when applying for an Unemployed Sailor's and Soldier's Donation Policy or, if demanded, whenever applying for Unemployment benefit.

Date \_\_\_\_\_ Office of Issue 10 SEP 1919 Policy issued No \_\_\_\_\_

CRYSTAL PALACE

254/19

08 17

Transferred to CLASS "E" Army  
Reserve on Reorganization.

Date..... Officer's records

Signature.....

Name.....

Home address.....

5/19/1952

08 18

**STATEMENT AS TO DISABILITY.**

(This form is not available to Officers and Soldiers in Hospital or on leave therefrom and will be brought before a Medical Board).

On Demobilization every Officer and Soldier, whether remaining with the Colours or not, will be given an opportunity of filling in this Form. Should he not wish to put forward any claim in respect of a Disability due to Military Service he must sign the Statement hereunder to this effect, in the presence of an Officer of the Unit with which he is serving, who will witness the Signature. Whether a claim is made or not, this Form will be forwarded by the Unit Commander, in the case of every Officer, direct to the Secretary, War Office; and in the case of every Soldier, to the Record Office of his Unit.

Unit \_\_\_\_\_  
 Regiment or Corps Labour.  
 Regtl. No. 112509 Rank Cpl.  
 Surname THORPE.  
 Christian Names RICHARD-MATTHEW BURTON.  
 Permanent address Granfield Farm, Col. Derbyshire  
 Age last birthday 25  
 First joined for duty (Date) 14-3-16 at (Place) Derby  
 Medical Category or Grade in which joined \_\_\_\_\_

If the Officer or Soldier has previously been discharged from the Army, Royal Navy or the Royal Air Force, he will state:—  
 (a) Former Regiments or Corps with Regimental Numbers:—  
 (b) Dates of discharge  
 (c) Causes of discharge  
 (d) Particulars of Pension or Gratuity received (if any):—

I do not claim to be suffering from a disability due to my military service.  
 Place of Examination Cologne Signature of Officer or Soldier. \_\_\_\_\_  
 Date 6-9-17 Signature of Officer witnessing. \_\_\_\_\_

Before the claimant answers questions 1—8 the following should be read by, or to, him:—  
 "Your statement will be checked by Official Records. In answering question 2, any special matters which in your opinion caused or aggravated any unfitness from which you are suffering, must be clearly stated."  
 The claimant will answer the questions in his own words and after completing the form will sign it. The Officer will witness the signature. If the claimant cannot write, he will affix his mark, such act being witnessed.

THIS PORTION IS NOT TO BE COMPLETED IF A CLAIM IS NOT MADE.

- (a) In what countries have you served during this war and for what periods?  
 (b) In what capacity?
- If you are suffering from any disease, wound or injury, state what it is, the date upon which it started, and what in your opinion was the cause of it.  
 (If more space is required a sheet of foolscap should be used and attached firmly to this form).
- Give the names of any Hospitals in which you have been treated for the above disabilities during this war.
- Did you suffer from the disease or injury mentioned in above answer to Question 2, or anything like it, before joining the Army? If so, give details and dates.
- Give the names and addresses, (if you know them) of any Hospitals you were in or Doctors who attended you before you joined the Army.
- Give the name of your National Health Approved Society and, if possible, your membership number.

08 19

7. What is the name and address of your last employer before joining the Army?

8. What was—  
(a) your Industrial Group occupation before joining the Army?  
(b) your trade or calling before joining the Army?  
(To be checked from A.B. 439, A.B. 64, or A.F.B. 103.)

The above statement has been read over to me, and I agree to it and have nothing to add to it.

Place of Examination \_\_\_\_\_ Signed \_\_\_\_\_ (Claimant).

Date \_\_\_\_\_ Signed \_\_\_\_\_ (Witness).

**OPINION OF THE EXAMINING MEDICAL OFFICER.**

(i) Clear and definite answers to the following questions are to be carefully filled in by the Examining Medical Officer, as it is essential that the Minister of Pensions should be in possession of the most reliable information to enable him to decide upon the applicant's claim to pension.

Expressions such as "may," "might," "possibly," &c., should be avoided.

(ii) The rates of pension vary according to whether the disability is (a) caused or aggravated by service in the present war, (b) due to causes not connected with the present war, viz.: (1) previous active service, (2) climatic diseases in pre-war service, (3) ordinary military service before the war. It is therefore essential when assigning the causes of a disability to differentiate between them.

(iii) When there is more than one disability the replies will distinguish between them.

9. Give Diagnosis and particulars of:—

(a) Each disability claimed or discovered.

(b) The present condition thereof.

THIS PORTION IS NOT TO BE COMPLETED IF A CLAIM IS NOT MADE.

10. State whether each disability is:—

- (a) Service during the present war.
- (b) Previous active service.
- (c) Climate in pre-war service.
- (d) Ordinary military service before the war
- (e) Serious negligence or misconduct on the part of the claimant.

Give details:—

(i) Attributable to

or (ii) Aggravated

11. (a) Is each disability in a final stationary condition?

(b) If not, is re-examination before the expiration of the period of twelve months specially advised?

12. (a) What is the degree of disablement at which in your opinion he should be assessed at present?

Degrees of disablement should be expressed in words in the following percentages: 100, 80, 70, 60, 50, 40, 30, 20, less than 20, or nil.

(b) In case of aggravation, what in your opinion was the degree of disablement which existed before joining the Army?

Examining Medical Officer's Signature }

Rank \_\_\_\_\_

Unit to which attached.

Place of Examination \_\_\_\_\_

Date \_\_\_\_\_

0820

To be used (a) for recruits enlisting direct into the Regular Army and (b) for men of the Territorial Force when they are admitted to Hospital. Army Form B. 178<sup>a</sup> to be used for Special Reserve recruits and Special Reservists enlisting into the Regular Army.

### MEDICAL HISTORY of

Surname Thorp Christian Name Richard Matthew Weston

TABLE I.—GENERAL TABLE.

Birthplace ... Parish Ripon County West Yorks

Examined... (on 7<sup>th</sup> day of March 1911  
at Ripon)

Declared Age ... 21 years 210 days.

Trade or occupation ... Butcher

Height ... 5 feet 11 inches.

Weight ... 164 lbs.

Chest Measurement { Girth, when fully Expanded 38 inches.  
Range of Expansion 2 inches.

Physical Development ... Good

Vaccination { Arm ... Right Left  
Marks { Number ... 2

When Vaccinated ... Infancy

Vision ... (R.E.—V=5/5-22/8) (L.E.—V=5/5) Teeth fair

(a) Marks indicating congenital peculiarities or previous disease ... (a) Scar on left knee and at elbow not satisfactory fresh

(b) Slight defects but not sufficient to cause rejection ... (b) nil fit for Class IV (Labour) P 88

Approved by (Signature) C. Cooke. M.B. B.S.  
(Rank) Lt R.M.S.E. Medical Officer.

15 MAR 1915

Enlisted ... (at Ripon)  
on 7<sup>th</sup> day of March 1911

Corps	Regt. No.
<u>Infantry</u>	<u>38170</u>
<u>Labour Corps</u>	<u>20823</u>
	<u>112509</u>

Became non-effective by ... Transferred to Class "Z" Army Reserve on Demobilization  
Date ... 21<sup>st</sup> March 1911

(Signature) Thorp Very Good  
Place ... Officer's Records  
Home address ... ...

BY RECRUITING MEDICAL BOARD.

0821









Army Form B. 103.

Casualty Form—Active Service.

Regiment or Corps R. Berks. Regimental Number 20823  
 Rank Private Surname Thorne Christian Name Richard, M. B.  
 Religion Anglican Age on Enlistment 21 years 7 months.  
 Enlisted (a) 7.2.16 Terms of Service (a) D.O.W. Service reckons from (a) 7.2.16  
 Date of promotion to present rank 1-9-17 Date of appointment to lance rank \_\_\_\_\_

Extended  Re-engaged  Qualification (b) \_\_\_\_\_  
 or Corps Trade and Rate \_\_\_\_\_  
 Signature of Officer i/c Richard MEDAL RECORDS.



Date	From whom received	Record of promotions, selections, transfers, casualties & other service, as reported on Army Form B. 103, Army Form A. 36, or in other official documents. The authority to be quoted in each case.	Embartered ... Disembartered...	Place of Casualty	Date of Casualty	Remarks Take Form B. 103, Army Form A. 36, or other official documents
3/2/16	oploy ASE	Reverts to private owing to being Superannuated & Retired		Stamington HAYBO	14.7.16 15.7.16	B23 O870 A26
14.2.17	SE	Presented to LAB OPS		Freeze.	13.7.17	B213
14.8.17	"	"		✓	16.7.17	B213 (P)
14.10.17	"	Inv. Opl.		✓	19.9.17	B213
19.10.17	"	Granted leave		13.10.17 to 22.10.17	22.10.17	B213
19.11.17	"	LABOUR CORPS		Freeze	25.11.17	B213
19.11.17	"	Inv. Opl. (Paid)		Freeze	25.11.17	B213
19.11.17	"	Inv. Opl. (Paid)		Freeze	25.11.17	B213
19.11.17	"	Inv. Opl. (Paid)		Freeze	25.11.17	B213
19.11.17	"	Inv. Opl. (Paid)		Freeze	25.11.17	B213

(a) In the case of a man who has re-engaged for, or enlisted into Section D, Army Reserve, particulars of such re-engagement or enlistment will be entered.  
 (b) Signaller, Sholing-Smith, & Co. J. P. & Co., Ltd. Form B. 103.3.  
 (209159) W 12012-514

0825

Date	Report		Record of promotions, reductions, transfers, casualties, etc., during active service, or in other official documents. The authority to be quoted in each case.	Place of Casualty	Date of Casualty	Remarks Taken from Army Form B. 111, Army Form A. 36, or other official documents.
	From whom received					
5-5-19	S. Lee		Went to ...		1-5-19	
6-6-19	O.C. Coy		Went to H. 16		3/17-6-19	01810/225
12/9/19	O.C. Coy		Despatched to Clipstone for demobilization	Cologne	6/9/19	01810/39
	W. G. Hester		Army Reserve	7.2.16		
			also ...	5.2.16		
	Reg: Dark		Pooler	14.3.16		
			C. Pooler	20.2.16		
			app. ...	22.2.16		
			W. G. Hester	4.2.16		
				14.7.16		
			Transferred to Class "2" Army Reserve on demobilization.			
			Date			
			Signature			
			Place			
			Home address			

0826



STATEMENT of the SERVICES of No. 38140 Name *Richard M B*

*11300*  
*Richard M B* CASE

Corps	Battn. or Depot	Promotions, Reductions, Casualties, &c.	Army Rank	Dates	Service not allowed to reckon for fixing the rate of Pension		Signature of Officers certifying correctness of Entries
					years	days	
General Service		Attested	<i>Pte.</i>	<i>4-2-16</i>		<i>1</i>	<i>J. W. ...</i>
General Service		To Army Reserve	"	<i>5-2-16</i>			
		Mobilized	"	<i>11-2-16</i>			
		Posted	"	<i>12 MAR 1916</i>			
		<i>5/16 Posted</i>	<i>-11-</i>	<i>22-3-16</i>			<i>Case J. W. ... 2ND LIEUT: RECORDS, WARWICK.</i>
		<i>" App. Unpaid In Corp.</i>	<i>"</i>	<i>4-5-16</i>			<i>Case J. W. ... 2ND LIEUT: RECORDS, WARWICK.</i>
		<i>10/16 Posted</i>	<i>"</i>	<i>2-4-16</i>			<i>Case J. W. ... 2ND LIEUT: RECORDS, WARWICK.</i>
		<i>" Reverts to</i>	<i>Pte</i>	<i>2-9-16</i>			<i>Case J. W. ... LIEUT: RECORDS, WARWICK.</i>
Labour Corps		Transferred	"	<i>9-5-17</i>			
	<i>188</i>	Posted	"	<i>10-5-17</i>			<i>Records, Warwick</i>
Labour Corps		Appointed without pay to complete establishment	<i>4/cpl</i>	<i>13-7-17</i>			<i>see ...</i>
		normalised paid	<i>4/cpl</i>	<i>1-9-17</i>			<i>see ...</i>
		no complete establishment					
		App'd (paid)	<i>2/cpl</i>	<i>25-4-19</i>			
	<i>188</i>	Reverts to	<i>Cpl</i>	<i>17-5-19</i>	<i>1919</i>		<i>LAB. CORPS RECORDS</i>
	<i>186</i>	Posted	<i>Pte</i>	<i>17-5-19</i>	<i>1919</i>		<i>LAB. CORPS RECORDS</i>
Transferred to Class "2" Army Reserve on Demobilization							
Date				<i>19-10-18</i>			
Signature				<i>[Signature]</i>			
Pin on							
Officer in Charge							
Address							
Country							
FROM							
TO							
<i>5-10-18</i>				<i>19-10-18</i>			
Total Service forfeited as above ... ..							
Total Service towards Engagement to (date of discharge) years days							
" " " Pension " ( " ) " "							

0827

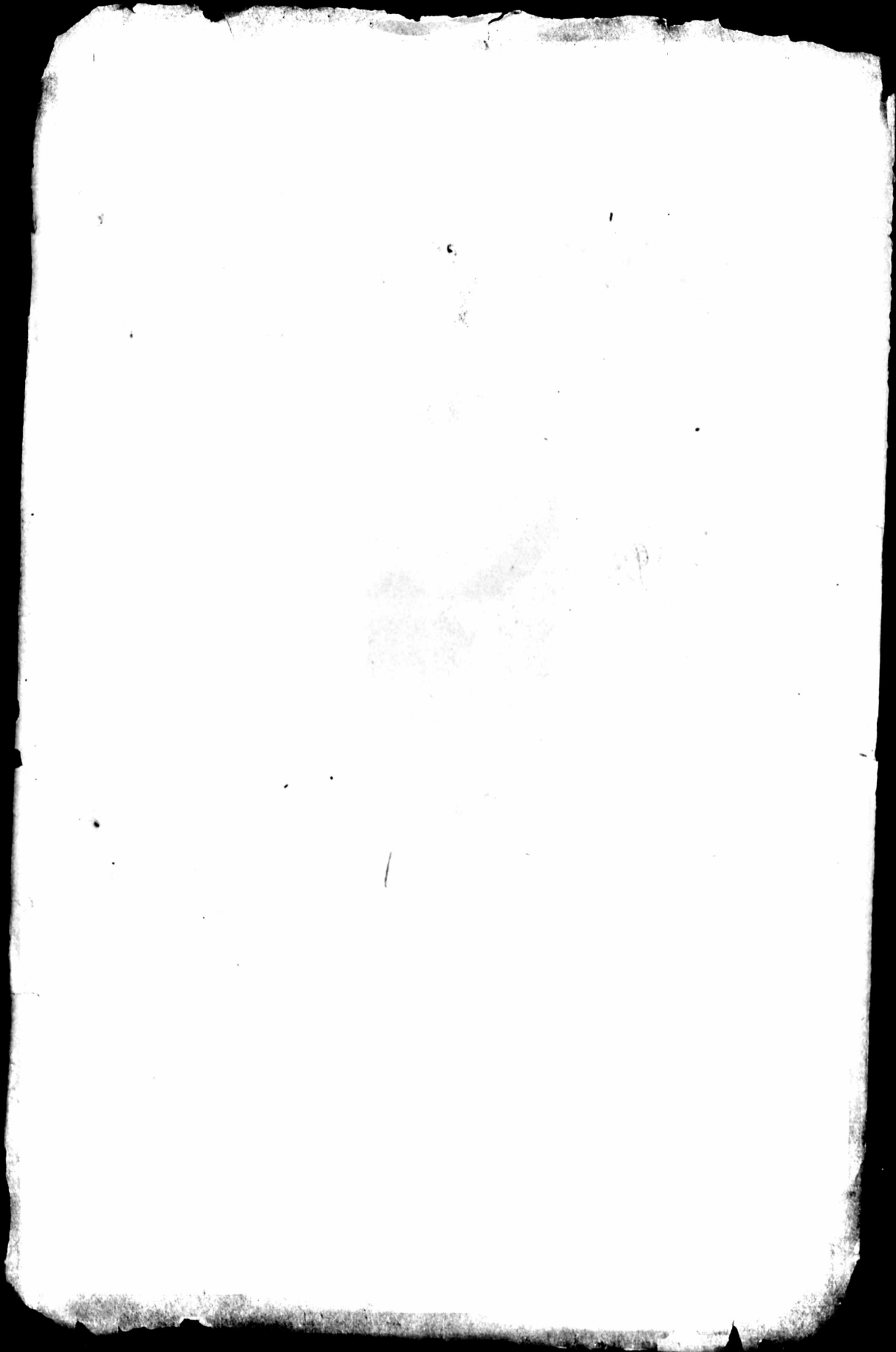

0828